

MICROFILMED

FILED
GREENVILLE CO. S.C.

JUL 5 4 56 PM '83

DONNIE S. HAMMENSEY
R.H.E.

S.C.
253

S.C.
253
FLATS

HUY 280

DARBY RD

To Greer
S.C.

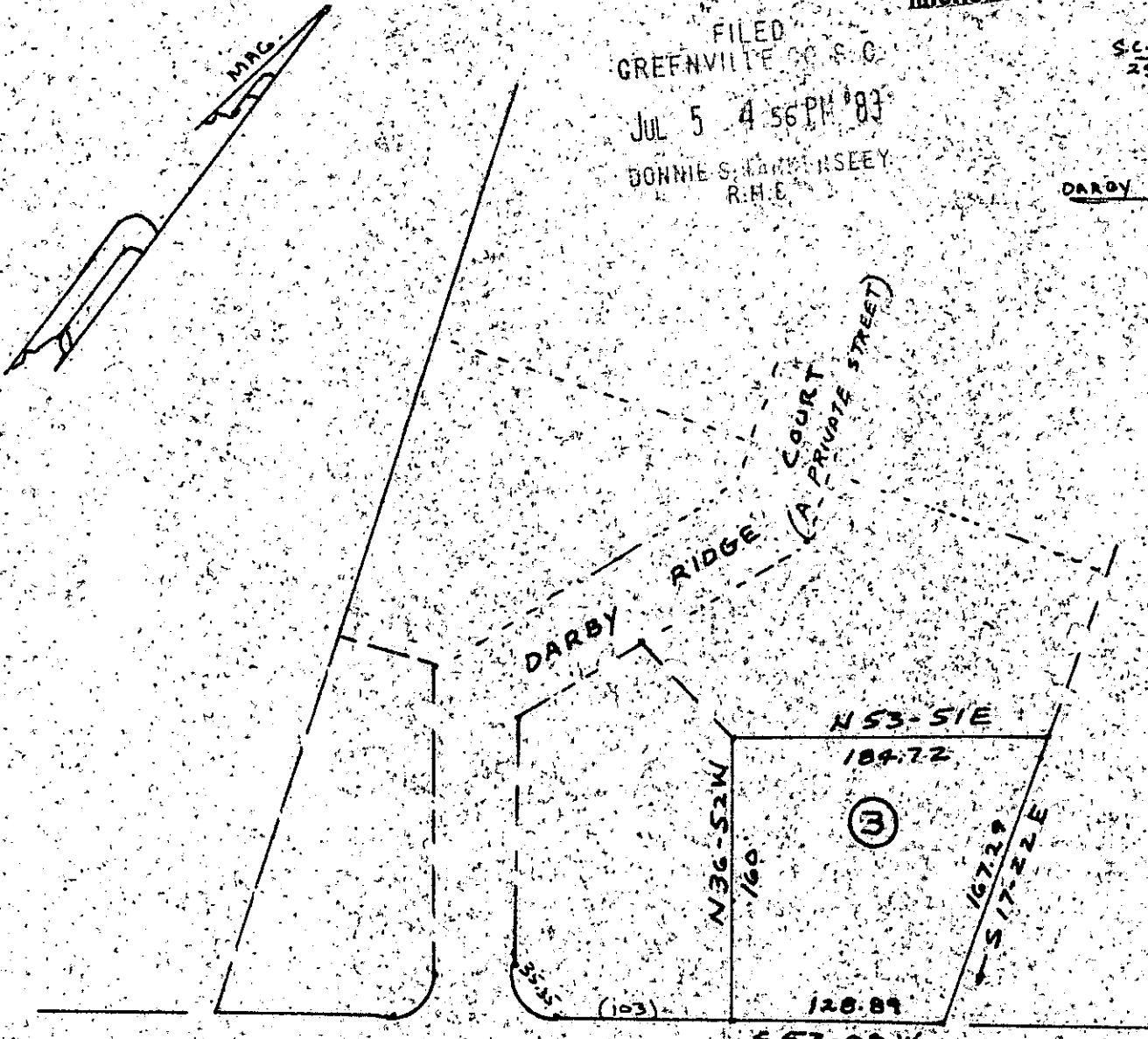

DARBY ROAD

JUL 5

445

9-11-7

PLAT OF LOT NO. 3

DARBY RIDGE ESTATES

NEAR GREER
GREENVILLE COUNTY S.C.

WEBB SURVEYING & MAPPING CO.

SCALE 1" = 100'

JUNE 1983

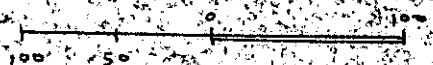

THIS PLAT FOR RECORDING

BLK. BK. REF

640.2-1-

300 8 47321801

CHARLES F. WEBB
REGISTERED
LAND SURVEYOR
SOUTH CAROLINA

[Signature]

CHARLES F. WEBB
REGISTERED
1577
LAND SURVEYOR
SOUTH CAROLINA

3